

FiinPro[®] Platform

The most comprehensive and in-depth financial database in Vietnam

Jointly developed by StoxPlus and QUICK Corp. (Japan)

www.fiinpro.com

FIINPRO[®] USER GUIDE
HƯỚNG DẪN TẠO TEMPLATE LẤY DỮ LIỆU

1

Tính năng Data Explorer

2

Thiết lập template dữ liệu

3

Save Template Dữ liệu

4

Export Dữ liệu ra excel

Tính năng Data Explorer

Trên thanh Menu của FiinPro, Chọn Data Explorer/Company Data Explorer

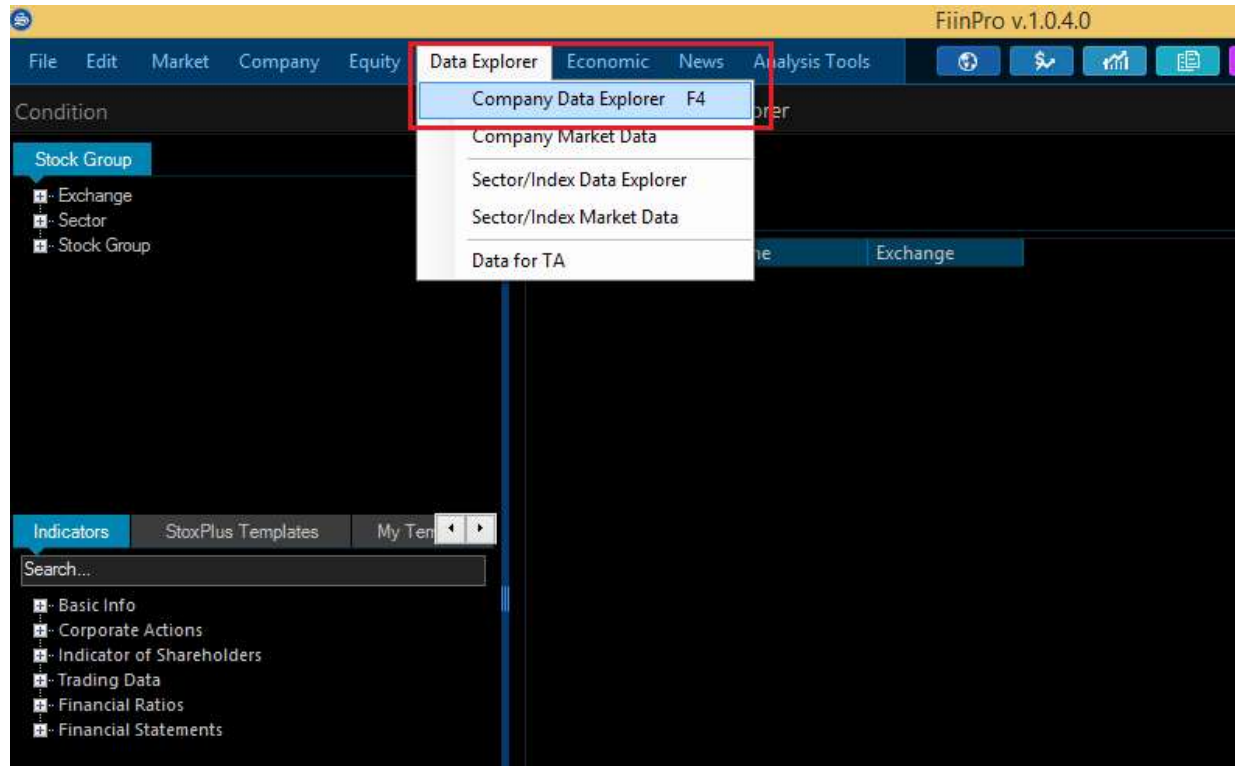

- +2000 các chỉ tiêu tài chính và +1000 các chỉ tiêu vĩ mô Việt Nam;
- Dữ liệu Giá điều chỉnh, Thống kê cung cầu, NĐT Nước ngoài;
- Dữ liệu lịch sử 10 năm;
- +10 templates sẵn của StoxPlus: Thống kê kết quả kinh doanh, Phát hành trái phiếu, Phát hành cổ phiếu, Trả cổ tức bằng tiền mặt, IPO, dữ liệu về Ban Lãnh đạo và Cổ đông lớn;
- Dữ liệu giá điều chỉnh cho Metastock và Ami Broker;
- Nhiều nhóm dữ liệu hữu ích khác.

Chọn danh sách cổ phiếu cần lấy dữ liệu

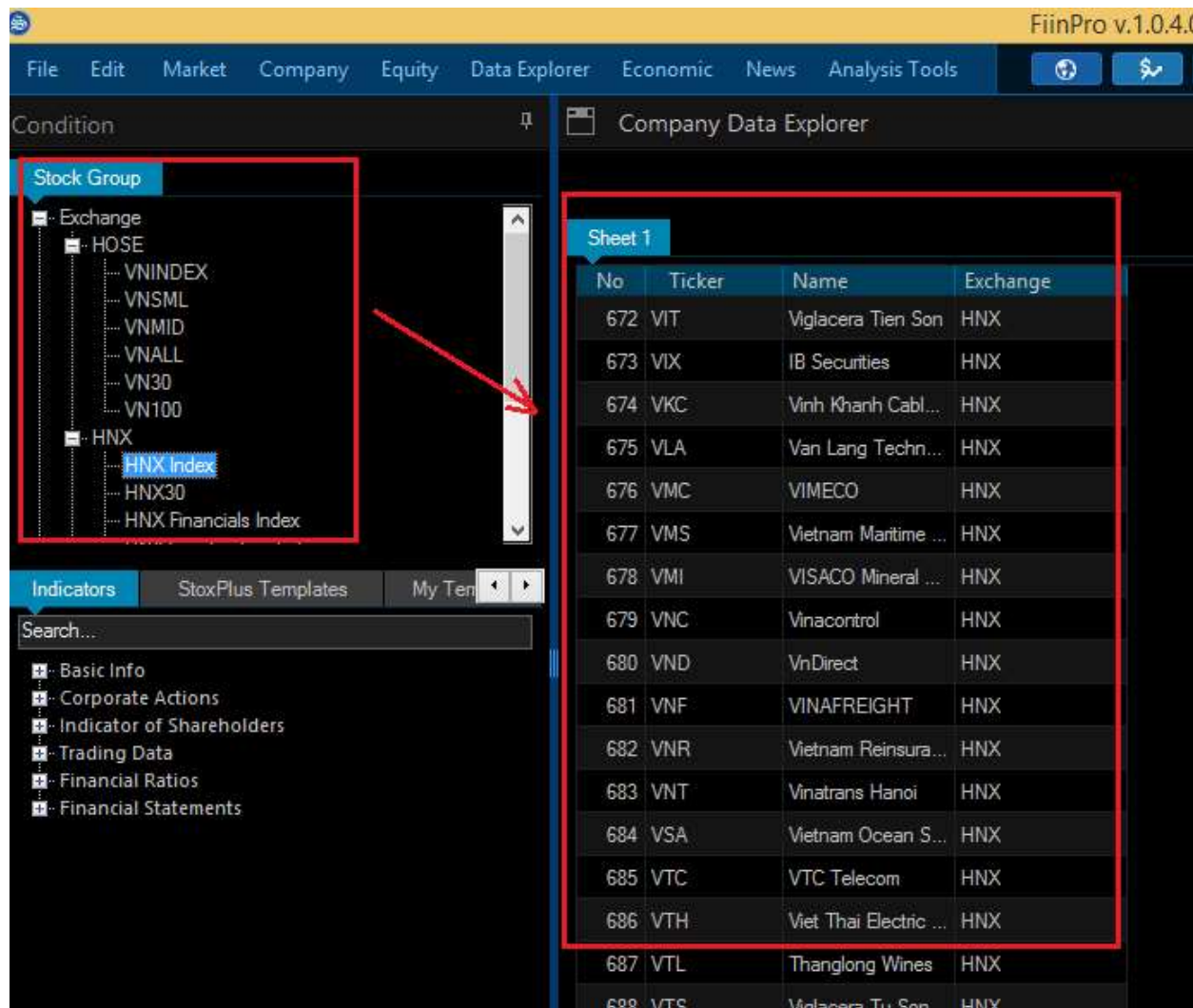

FiinPro v.1.0.4.0

File Edit Market Company Equity Data Explorer Economic News Analysis Tools

Condition Company Data Explorer

Stock Group

- Exchange
 - HOSE
 - VNINDEX
 - VNSML
 - VNMID
 - VNALL
 - VN30
 - VN100
 - HNX
 - HNX Index**
 - HNX30
 - HNX Financials Index

Indicators StoxPlus Templates My Templates

Search...

- Basic Info
- Corporate Actions
- Indicator of Shareholders
- Trading Data
- Financial Ratios
- Financial Statements

Sheet 1

No	Ticker	Name	Exchange
672	VIT	Viglacera Tien Son	HNX
673	VIX	IB Securities	HNX
674	VKC	Vinh Khanh Cabl...	HNX
675	VLA	Van Lang Techn...	HNX
676	VMC	VIMECO	HNX
677	VMS	Vietnam Maritime ...	HNX
678	VMI	VISACO Mineral ...	HNX
679	VNC	Vinacontrol	HNX
680	VND	VnDirect	HNX
681	VNF	VINAFREIGHT	HNX
682	VNR	Vietnam Reinsura...	HNX
683	VNT	Vinatrans Hanoi	HNX
684	VSA	Vietnam Ocean S...	HNX
685	VTC	VTC Telecom	HNX
686	VTH	Viet Thai Electric ...	HNX
687	VTL	Thanglong Wines	HNX
688	VTS	Viglacera Tu Son	HNX

Chọn Stock Group/Chọn Exchange:

- Chọn HOSE/VnIndex → Để lấy tất cả cổ phiếu niêm yết trên HOSE
- Chọn HNX/HNXIndex → Để lấy tất cả cổ phiếu niêm yết trên HNX
- Chọn UpCom/UpcomIndex → Để lấy tất cả niêm yết trên UPCOM
- Chọn OTC/OTC → Để lấy tất cả các mã OTC

Chọn Sector/tên ngành → Để lấy tất cả các mã thuộc ngành đó (có thể lấy tùy theo level từ 1 đến 4)

Chọn chỉ tiêu cần lấy dữ liệu

Chọn chỉ tiêu theo danh sách hoặc nhập vào ô search để tìm chỉ tiêu.

No	Ticker	Name	Exchange	Outstanding shares Unit: Shares
672	VIT	Viglacera Tien Son	HNX	
673	VIX	IB Securities	HNX	
674	VKC	Vinh Khanh Cabl...	HNX	
675	VLA	Van Lang Techn...	HNX	
676	VMC	VIMECO	HNX	
677	VMS	Vietnam Maritime ...	HNX	
678	VMI	VISACO Mineral ...	HNX	
679	VNC	Vinacontrol	HNX	
680	VND	VnDirect	HNX	
681	VNF	VINAFREIGHT	HNX	
682	VNR	Vietnam Reinsura...	HNX	
683	VNT	Vinatrans Hanoi	HNX	
684	VSA	Vietnam Ocean S...	HNX	
685	VTC	VTC Telecom	HNX	
686	VTH	Viet Thai Electric ...	HNX	

Ví dụ chọn chỉ tiêu
Outstanding shares :

- Chọn Basic info/Securities info/Outstanding shares (double click)
- Click Load Data để load dữ liệu

Chọn chỉ tiêu Ngành

No	Ticker	Name	Exchange	Outstanding shares Unit: Shares	Industrial sector (ICB) Level: 4
1	AAM	Mekong Fisheries	HOSE	9,935,701	Farming & Fishing
2	ABT	Ben Tre Aquapro...	HOSE	11,497,257	Farming & Fishing
3	ACC	Becamex Asphalt...	HOSE	10,000,000	Building Materials...
4	ACL				
5	AGF				
6	AGM				
7	AGR				
8	AMD				
9	ANV	Nam Viet	HOSE	69,609,230	Farming & Fishing
10	APC	An Phu Irradiation	HOSE	11,819,380	Biotechnology
11	ASM	Sao Mai Group	HOSE	219,939,867	Farming & Fishing
12	ASP	An Pha SG Petrol	HOSE	37,339,542	Gas Distribution
13	ATA	NTACO Corporati...	HOSE	11,999,998	Farming & Fishing
14	BBC	Bibica Corporation	HOSE	15,420,782	Food Products
15	BCE	Binh Duong Cons...	HOSE	30,000,000	Heavy Constructi...

Ví dụ chọn Ngành Industrial sector (ICB):

- Chọn Basic info/Securities info/Industrial Sector.
- Lựa chọn level ngành cần lấy dữ liệu, mặc định đang để level 4, click Ok

Chọn các chỉ tiêu trong BCTC

No	Ticker	Name	Exchange
1533	VTE	VINACAP	UPCOM
1534	VGG	Viet. Tien Gamert	UPCOM

Below the table, a dialog box titled 'I. CURRENT ASSETS' is open. The 'Period' section has 'Annual' selected, and the year is set to '2005'. The 'Audit' dropdown is set to 'Audited'. The 'Report Type' is 'Consolidated' and the 'Currency' is 'VND'. The 'OK' button is highlighted.

Ví dụ chọn Current assets (audited)

- Chọn Finance Assets/General Entreprises/Balance Sheet/Curent asset.
- Chọn năm cần lấy, chọn loại Audit/Click ok
- Click Load Data
- Tương tự chọn tiếp các trường tiếp theo

Chọn Chỉ số tài chính

Ví dụ chọn EPS:

- Chọn Financial Ratios/Per-share Ratios/EPS.
- Tại bảng Setting: Click chọn Date/ Click Ok (mặc định là ngày mới nhất có dữ liệu).

Sửa các chỉ tiêu trong template dữ liệu

Khi muốn thay đổi ngày lấy dữ liệu hoặc thay đổi chỉ tiêu:

- Click chuột phải tên chỉ tiêu, chọn Edit
- Bảng setting chỉ tiêu hiển thị, thay đổi ngày lấy dữ liệu để lấy dữ liệu mới nhất

Sửa sang ngày mới nhất để lấy dữ liệu

EPS Trailing Twelve Months (TTM) Ratios	BV per Share Trailing Twelve Months (TTM) Ratios
33.33 %	
5.77 %	
22.35 %	
1.50 %	
(7.11%)	
17.39 %	
66.08 %	
4.53 %	
(4.76%)	
4.63 %	
21.81 %	
(16.9%)	
28.13 %	

Save template

Sau khi chọn xong các chỉ tiêu, click "Save Template"

No	Ticker	Name	Exchange	Outstanding shares Unit: Shares	Industrial sector (ICB) Level: 4	EPS Trailing Twelve Months (TTM) Ratios Trading Date: 2016-04-22 Unit: VND
1	AAM					245
2	ABT					5,037
3	ACC					3,775
4	ACL					1,583
5	AGF					(169)
6	AGM					2,680
7	AGR	AgriBank Securities	HOSE	211,199,953	Investment Servi...	(881)
8	AMD	AMD GROUP	HOSE	30,000,000	Real Estate Holdi...	1,066
9	ANV	Nam Viet	HOSE	65,605,250	Farming & Fishing	(67)
10	APC	An Phu Irradiation	HOSE	11,819,380	Biotechnology	2,378
11	ASM	Sao Mai Group	HOSE	219,939,867	Farming & Fishing	389
12	ASP	An Pha SG Petrol	HOSE	37,339,542	Gas Distribution	(272)

Mở lại template đã Save trước đó

Chọn My Template/Chọn tên template đã save

No	Ticker	Name	Exchange	Outstanding shares Unit: Shares	Industrial sector (ICB) Level: 4	EPS Trailing Twelve Months (TTM) Ratios Trading Date: 2016-04-22 Unit: VND
1	AAM	Mekong Fisheries	HOSE	9,935,701	Farming & Fishing	245
2	ABT	Ben Tre Aquapro...	HOSE	11,497,257	Farming & Fishing	5,037
3	ACC	Becamex Asphalt...	HOSE	10,000,000	Building Materials...	3,775
4	ACL	Cuu Long Fisheries	HOSE	18,399,675	Farming & Fishing	1,583
5	AGF	An Giang Fisheries	HOSE	28,109,743	Farming & Fishing	(169)
6	AGM	An Giang Import ...	HOSE	18,200,000	Food Products	2,680
7	AGR	AgrBank Securities	HOSE	211,199,953	Investment Servi...	(381)
8	AMD	AMD GROUP	HOSE	30,000,000	Real Estate Holdi...	1,066
9	ANV	Nam Viet	HOSE	65,605,250	Farming & Fishing	(67)
10	APC	An Phu Irradiation	HOSE	11,819,380	Biotechnology	2,378
11	ASM	Sao Mai Group	HOSE	219,939,867	Farming & Fishing	389
12	ASP	An Pha SG Petrol	HOSE	37,339,542	Gas Distribution	(272)
13	ATA	NTACO Corporati...	HOSE	11,999,998	Farming & Fishing	(3,398)
14	BBC	Bibica Corporation	HOSE	15,420,782	Food Products	4,868
15	BCE	Binh Duong Cons...	HOSE	30,000,000	Heavy Constructi...	1,009

Export dữ liệu ra Excel

Click "Export" để export dữ liệu ra excel

Company Data Explorer

Load Data Export Excel New Sheet

Sheet 1 Anh Tuong

No	Ticker	Name	Exchange	Outstanding shares Unit: Shares	Industrial sector (ICB) Level: 4	EPS Trailing Twelve Months (TTM) Ratios Trading Date
1						6-04-22 it: VND
2						245
3						5,037
4						3,775
5						1,583
6						(169)
7						2,680
8						(881)
9	ANV	Nam Viet	HOSE	65,605,250	Farming & Fishing	1,066
10	APC	An Phu Irradiation	HOSE	11,819,380	Biotechnology	(67)
11	ASM	Sao Mai Group	HOSE	219,939,867	Farming & Fishing	2,378
12	ASP	An Pha SG Petrol	HOSE	37,339,542	Gas Distribution	389
						(272)

Export Excel

Export single sheet (Active sheet)

Export multiple sheets

Sheet 1

Anh Tuong

OK Cancel

Xuất full dữ liệu BCTC, danh sách BLĐ, IPO, Cổ đông lớn...

FiinPro v.1.4.0.10

File Edit Market Company Equity Data Explorer Economic News Industry Investment

Condition Company Data Explorer

Sheet 1 Sheet 2

No Ticker Name Exchange

Setting - Earnings

Financial Statement: Annual 2017

Financial Target: 2018

Report Type: Consolidated

Report Form: Company

Audit Status: Audited

Currency: VND VND billion

Ticker

Indicators StoxPlus Templates My Template

Search...

Earnings

Corporate Bond Issue

Share Issue

Cash Dividend

IPO

Board of Director

Major Shareholder

Ord	Ticker	OrganName
1	AAA	An Phat Plastic And Green Env...
2	AAM	Mekong fisheries Joint Stock C...
3	ABT	Bentre Aquaproduct Import An...
4	ACC	Becamex Asphalt And Concret...
5	ACL	Cuulong Fish Joint Stock Comp...
6	AGF	An Giang Fisheries Import and ...
7	AGM	An Giang Import Export Company
8	AGR	AgriBank Securities Joint Stock...
9	AMD	FLC AMD Mining and Investme...

Input Ticker

OK Cancel

Ví dụ xuất Full BCTC các DN

- Chọn StoxPlus Template/earning
- Tại bảng Setting: Click chọn kỳ báo cáo, loại báo cáo, trạng thái kiểm toán, chọn danh sách mã
- Click ok

Contact us at StoxPlus

Please visit our product website www.fiinpro.com or contact us for more information.

Financial Data Customer Relationship:

Customer Support - Hanoi
(8424) 3562 6962 (Ext. 103)
lan.do@stoxplus.com

Customer Support - HCMC
(8428) 3933 2586 (ext. 203)
Yen.nguyen@stoxplus.com

STOXPLUS CORPORATION

Hanoi Head office
5th Floor, Indovina Bank Building
36 Hoang Cau Street
Hanoi, Vietnam
+ 84 (4) 3562 6962

HCMC Branch Office
2nd Floor, May plaza, 63D
Vo Van Tan, District 3,
Ho Chi Minh City, Vietnam
+84 (8) 3823 3485

